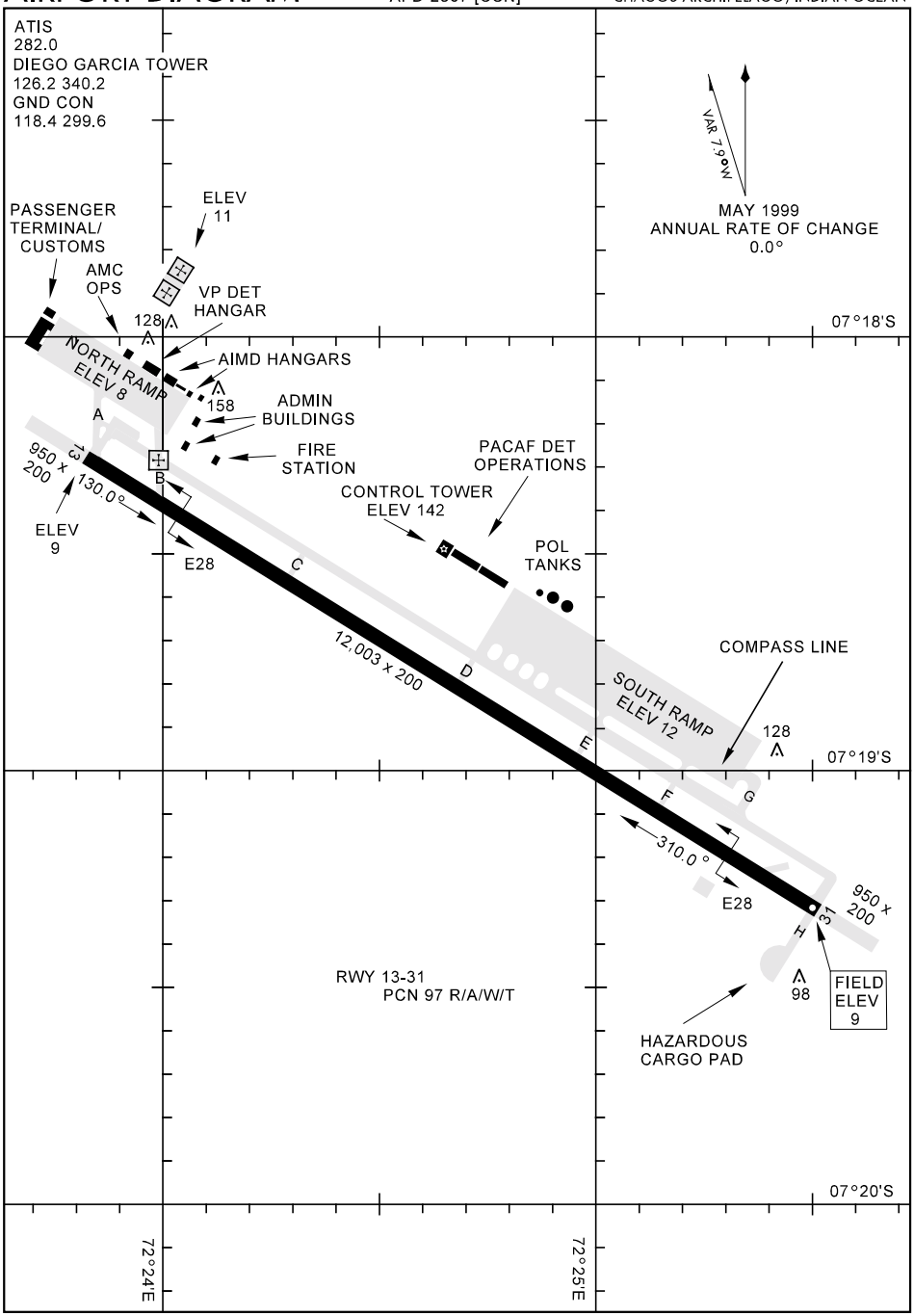
ATIS
282.0
DIEGO GARCIA TOWER
126.2 340.2
GND CON
118.4 299.6
VAR 7.9°W
MAY 1999
ANNUAL RATE OF CHANGE
0.0°
PASSENGER
TERMINAL/
CUSTOMS
ELEV
11
AMC
OPS
VP DET
HANGAR
128
07°18'S
NORTH RAMP
ELEV 8
AIMD HANGARS
158
ADMIN
BUILDINGS
A
FIRE
STATION
PACAF DET
OPERATIONS
950 x
200
31
130.0°
B
CONTROL TOWER
ELEV 142
ELEV
9
E28
C
POL
TANKS
12,003 x 200
D
COMPASS LINE
SOUTH RAMP
ELEV 12
128
07°19'S
E
F
G
310.0°
E28
950 x
200
31
H
RWY 13-31
PCN 97 R/A/W/T
98
FIELD
ELEV
9
HAZARDOUS
CARGO PAD
07°20'S
72°24'E
72°25'E